

CUT / FILL	XX TDS
PARCEL INFO	XX TDS
MAP NO.	77808
LEGAL DESCRIPTION	31-8-9040-008
ACRES 64 CD 6460-D1 SEC. 91, TWP. 24 R6E. 161	
SM/4 SE/4 TAX 17	

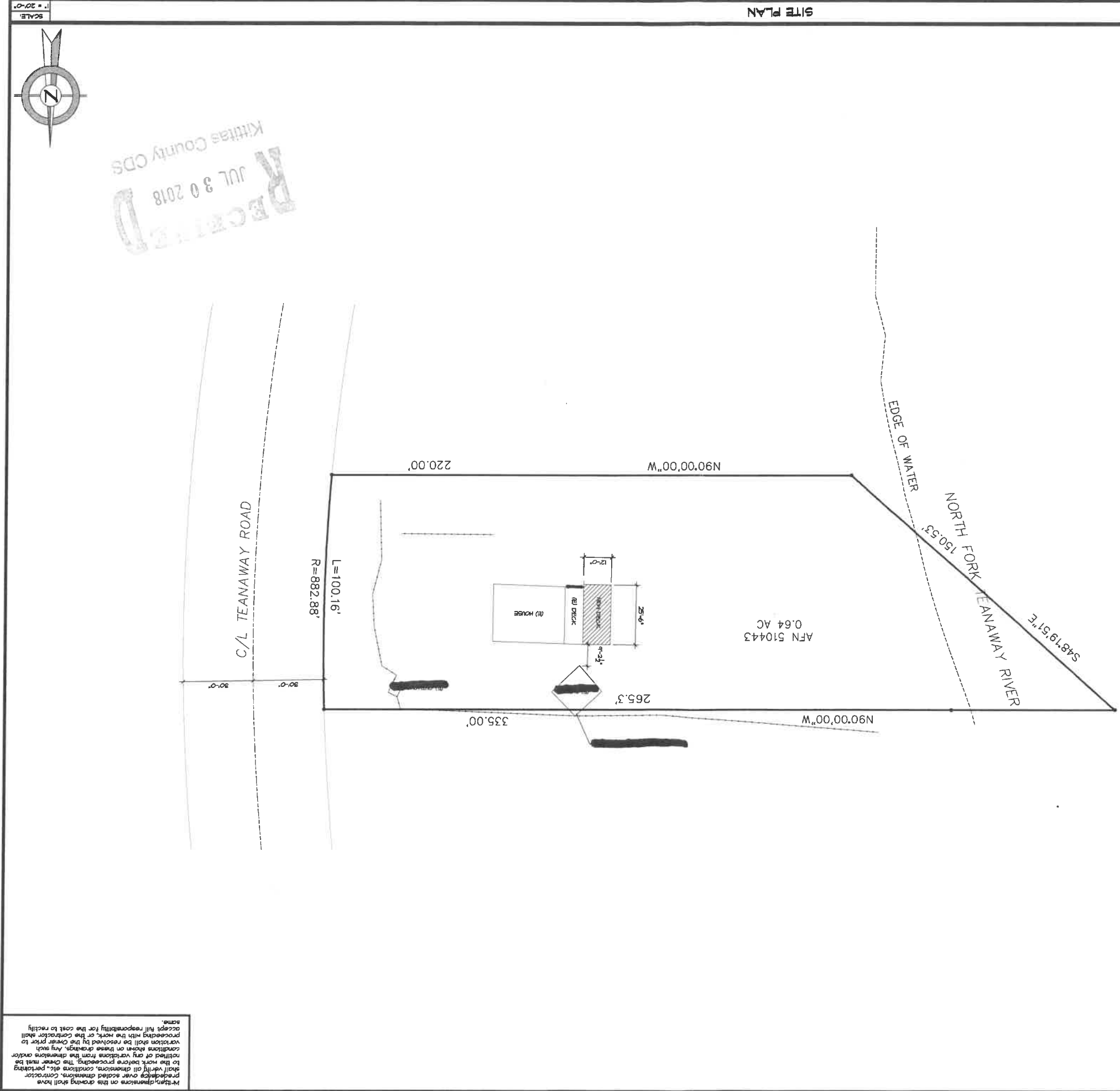
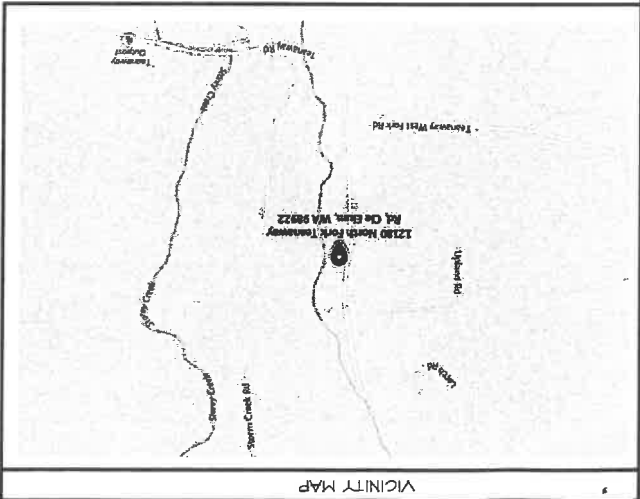

RECEIVED  
JUL 30 2018  
Kittitas County CDS

Written dimensions on this drawing shall have precedence over scaled dimensions. Contractor shall verify all dimensions, conditions etc., pertaining to the work before proceeding. The Owner will be notified of any variations from the dimensions and/or conditions shown on these drawings. Any such variations shall be resolved by the Owner prior to proceeding with the work or the Contractor shall accept full responsibility for the cost to rectify same.

**Project:**  
**ROMANS RESIDENCE**  
**12180 TEANAWAY RD NE**  
**CLE ELUM, WA 98922**

date: 7-16-18  
 permit:  
 revisions:  
 drawn by: RLM  
 checked by: RLM

SHEET 00 OF 00

**ARCHITECTS & PLANNERS**  
**RICK JONES & ASSOCIATES**  
 1400 112TH AVE SE  
 BELLEVUE, WA 98004  
 (425) 442-2026  
 P.O. Box 1197  
 North Bend, WA 98045  
 www.rickjonesandassociates.com

4043 REGISTERED ARCHITECT  
 RICK L. JONES  
 STATE OF WASHINGTON

SITE PLAN